뱀의 임

Bride of the Snake

By Seuora

Episode 1. Trace

I MEAN, WHY WOULD I SAY THAT IF IT DOESN'T EXIST?
EVEN THE MOON WAS BRIGHT THAT NIGHT. SINCE I WAS ABLE TO SEE HIS FACE CLEARLY.
I CLEARLY SAW WHO LEE JIN-SA DIED ON THE MOUNTAIN.

HEY, COME ON! DON'T TELL SUCH LIES.
I'D THOUGHT I WAS DREAMING AT WELL, BUT I REALLY DID SEE HIM HOLD A SICKLE AND CLIMB THE MOUNTAIN AT NIGHT.

IS THAT WHY HE'S GOING TO HARVEST HERBS AT NIGHT OR GO HUNTING?
YOU'RE SAYING HE WALKED ALL THE MOUNTAINS ALONE AT NIGHT?
THAT'S WHY I'M SAYING IT WAS STRANGE.

HAHAHA! THIS IS THE FUNNIEST STORY I'VE HEARD ALL YEAR.
YOU'VE BEEN WALKING AROUND AT NIGHT SO MUCH THAT YOU REALLY DID END UP HALLUCINATING NOW.
TO SEE SUCH WEALTHY PEOPLE GO OUT THERE TO HARVEST HERBS, LOOKS LIKE THE MOUNTAIN WILL BE MORE PRICEY.

SO YESTERDAY. I WAS HARVESTING HERBS ON BISA MOUNTAIN.

AND THEN I FELL ASLEEP FOR A BIT. SO I WAS WALKING DOWN IN THE MIDDLE OF THE NIGHT.

AFTER WALKING DOWN FOR ABOUT AN HOUR OR SO

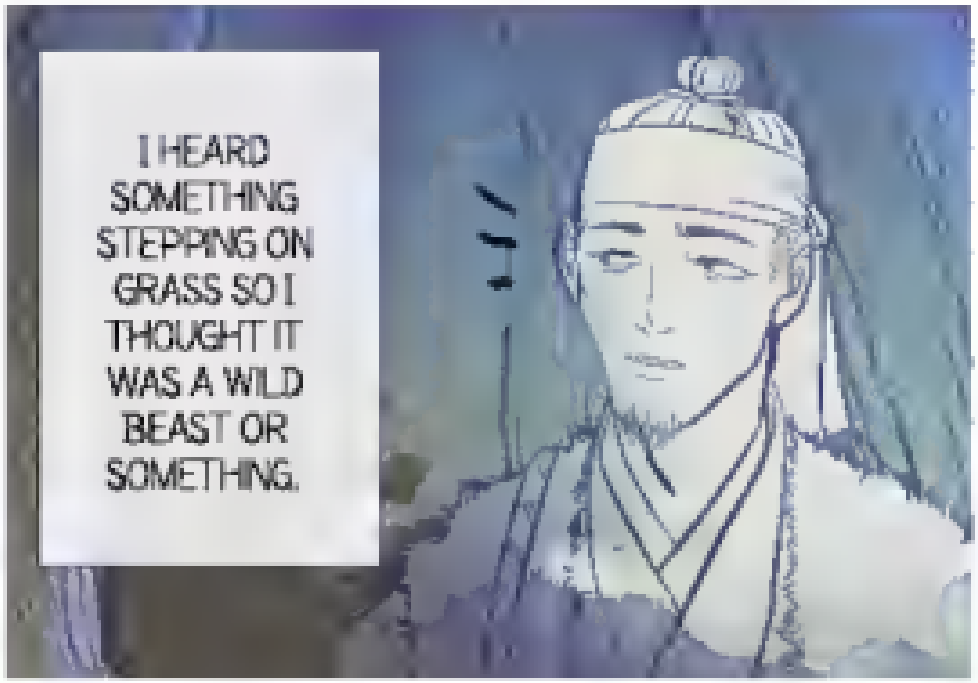
I HEARD SOMETHING STEPPING ON GRASS SO I THOUGHT IT WAS A WILD BEAST OR SOMETHING.

BUT THEN I SAW THAT NOBLEMAN WALKING AROUND WITH A NIGHT GOWN ON CLIMBING UP THE MOUNTAIN WITHOUT EVEN WEARING A SHOE.
WHILE HOLDING A SICKLE WITH THE DULLEST EDGE I EVER SAW

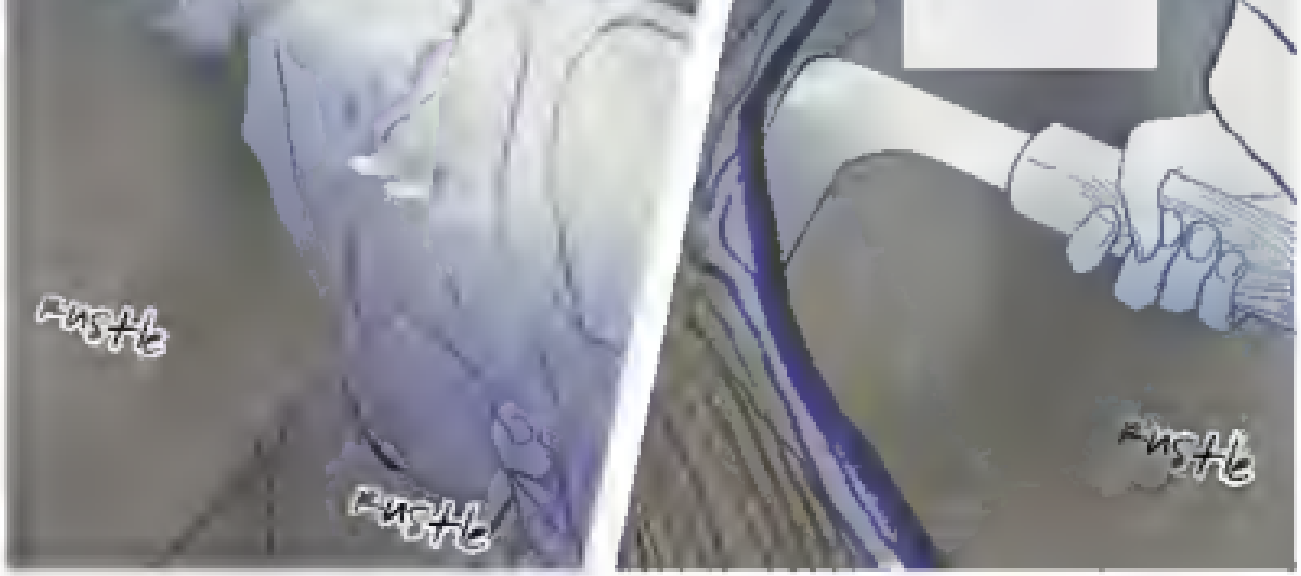

AT FIRST, I THOUGHT I REALLY WAS SEEING THINGS. BUT IT ACTUALLY WAS LEE JIN SA.

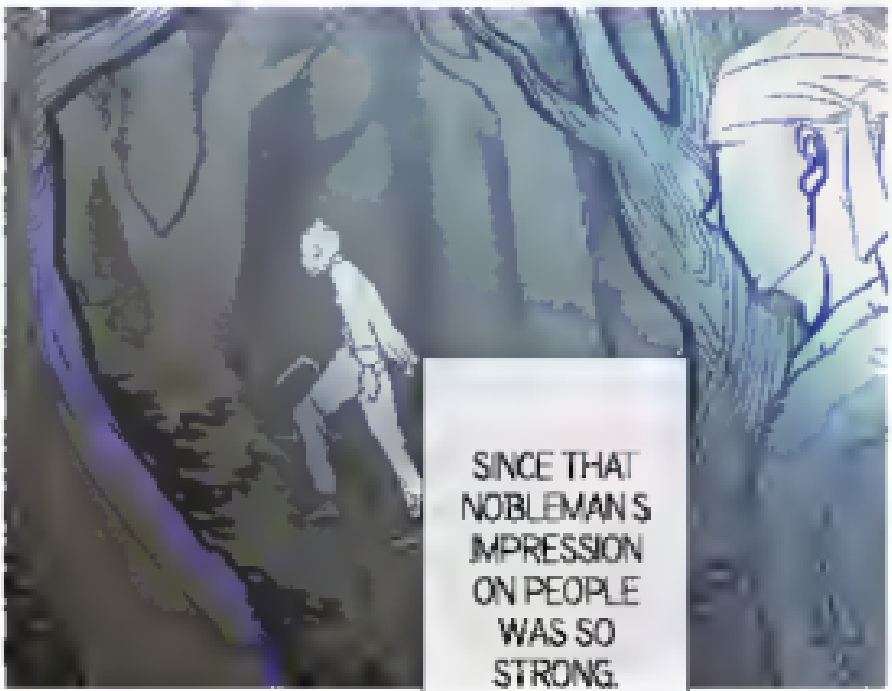

SINCE THAT NOBLEMAN'S IMPRESSION ON PEOPLE WAS SO STRONG.

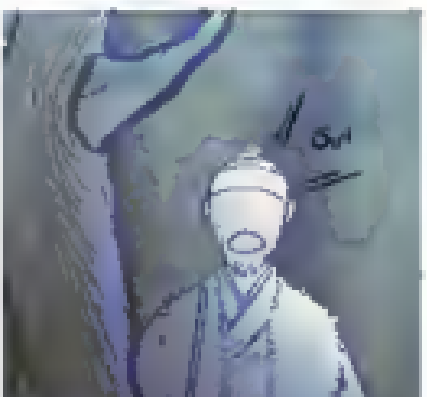

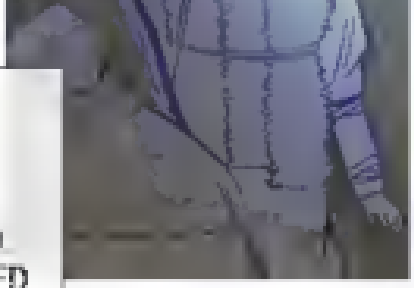

ANYWAY
I THOUGHT IT
WAS SO WEIRD
SO I EVEN CALLED
HIS NAME BUT
HE DIDN'T EVEN
PRETEND TO
HEAR ME.

IT WAS AS IF HE WAS
A POSSESSED MAN

WHEN I SAW HIS EYES, I IMMEDIATELY KNEW HE WASN'T IN HIS RIGHT MIND

I WAS WONDERING WHAT WAS WRONG WITH HIM. SO EVEN THOUGH I WAS SCARED, I FOLLOWED HIM

AFTER WANDERING FOR A LONG TIME, HE LOOKED AS IF HE FOUND SOMETHING, AND HE LOOKED DEEPLY INSIDE A HOLE IN A TREE

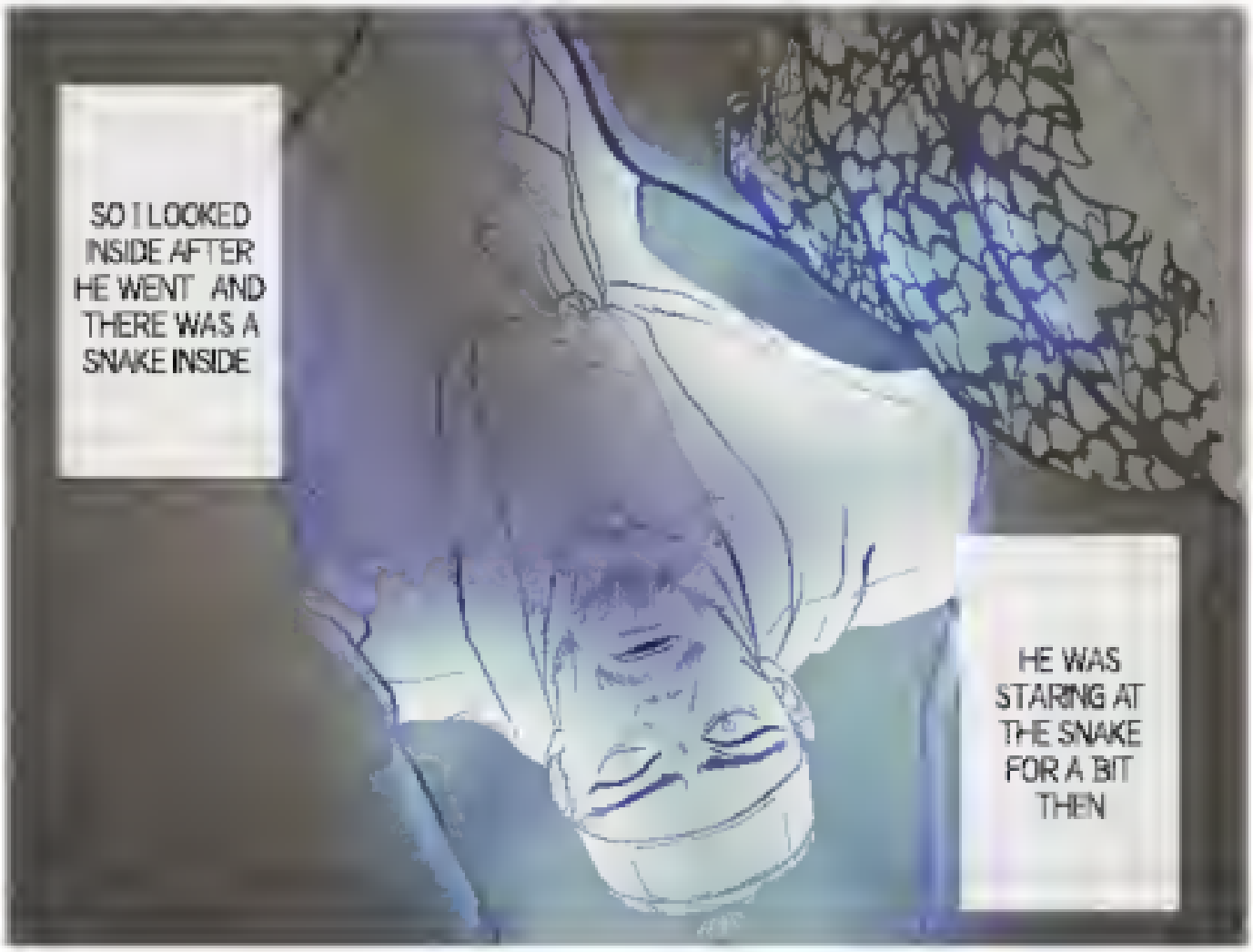
SO I LOOKED INSIDE AFTER HE WENT AND THERE WAS A SNAKE INSIDE
HE WAS STARING AT THE SNAKE FOR A BIT THEN

휘
*PAP
HE SUDDENLY LIFTED THE SICKLE AND JUST LIKE THAT

*CRACK

HE CUT THE HEAD OF THAT SNAKE CLEAN IN HALF
UGH. JUST THINKING ABOUT IT NOW SENDS SHIVERS DOWN MY SPINE!

TSK TSK SAY SOMETHING THAT MAKES SENSE FOR ONCE
I'M TELLING YOU IT'S TRUE!

LEE JIN SA, HUH...

PUSH
PUSH

MISTER WOO, SUK
YOU'RE BACK?

WE'VE COME BACK.

WHAT IS THIS.
WHY ARE YOU GUYS OUTSIDE?
DO SOMETHING HAPPEN?
BECAUSE MASTER WAS NOT HOME
WELL, SHE JUST WENT
WHY?

IT'S BECAUSE OF THIS IDIOT

NO!
I DIDN'T DO ANYTHING!
YOU'RE MY LIVING ALARM.
YOU'RE SO EVIL.
COME ON, CONFESS WHAT YOU'VE DONE NOW.

I... I WAS JUST SITTING QUIETLY BUT THE MOBILE WAS NOT AWARE.
YOU TOUCHED MOBILE RULE IN SECRET. DON'T YOU?
NO! I DIDN'T TOUCH HER TODAY.
THEN, JUST WHAT, BUT I'M JUST DON'T HAVE ENOUGH EMOTIONS TO EXPERIENCE ANGRY AT YOU
THAT CAN'T BE TRUE!!

BUT JUST I DISCOVERED SOMETHING STRANGE HEARED?
I WAS REALLY JUST SITTING THERE ONLY SINCERELY!!

I... I REALLY DON'T DO ANYTHING, WHY-

AH GOSH. THE WORLD IS SO UNFAIR!

MISS E. RAE!!! SIMPLE

PEEK...

SNIFF.

EH..?

LOOKS LIKE YOU LEARNED HOW TO DO MORE THINGS WHILE ONLY BREATHING.

WASN'T THIS SUPPOSED TO BE WRAPPED AROUND HIS NECK?

U, UH. I, THAT'S.

PEEK

I WONDER WHY THAT'S THERE?

PEEK!

I WONDER.

2 hours after I first noticed the headless ghost

BOP!

BOP

STAY OUTSIDE AND DON'T COME IN UNTIL I FINISH CLEANING INSIDE.

AND QUIK, KEEP ON EYE ON NONE.

YES, MISTER SUK WOL.

CLOSE.

PEEK

WHAT? I DON'T CRY TO SOMETHING LIKE THIS.

IDIOT.

DRIZZ

I THOUGHT THINGS LIKE THIS WEREN'T HERE ANYMORE.
IF THOSE KIDS COULDN'T MEET, I'D STOOD OUT SIDE.
THEN SHE'S PROBABLY STILL ANGRY.

IF I TAKE IT INSIDE, I DON'T KNOW WHAT WILL HAPPEN. SO I'LL JUST...
TO THINK I CAN SEE HER AGAIN LIKE THIS.

I WONDER IF THIS IS A GREAT THING

OR A FOOLISH THING.
SWA

WHATEVER THE CASE MAY BE.

fuoom!

LOOKS LIKE ANOTHER BOTHERSOME THING IS LEFT.

MISS E RAE. IT'S SUK-WOL.
KNOCK KNOCK

YOU'RE INSIDE.
MAY I COME IN?

MISS E RAE?
quiet...

IT'S TOO QUIET
IF YOU DON'T ANSWER THEN I'M JUST COMING IN
DUK AND BONG WERE CHASED OUTSIDE.

JUST WHAT HAPPENED TO...
Scratch
CREAK!
bleed

Get out.

WHO SAID TO COME IN AS YOU PLEASE

I DON'T WANT TO SEE YOUR FACE EITHER. GET OUT.

HMM.
I WONDER WHY YOU'RE THIS ANGRY AGAIN.
swiffle

IT'S NOT GOOD TO BROOD AND BREAK THINGS LIKE THAT.

I'VE WORKED SO HARD TO GET THIS.
I said get out.
DO YOU REALLY WANT ME TO GET OUT?
HEHE! CAN'T HELP YOU MISS IT, EH?

...
WHAT MADE YOU SO ANGRY?

YOU PROBABLY ALREADY KNOW EVERYTHING BY HEARING IT OUTSIDE.

HAHA. YES, I WAS ACTUALLY SURPRISED AS WELL.
I THOUGHT YOUR STRENGTH WAS GONE.
BUT THIS STILL HAS SOME FORM LEFT.

RIGHT?

swoosh
COME ON. YOU CAN'T. YOU PLUGGED WITH ME TO NOT USE THAT AGAINST ME.
RIGHT NOW!
grab

WHAT ARE YOU DOING, GIRL?!
I DON'T WANT TO
WHAT?!

IT'S BEEN A LONG TIME, SO I ACTUALLY WANT TO HAVE IT FOR A BIT!

WHAT SHOULD I DO
EH?

두 번째 이야기

WHA

WHY WOULD YOU THROW THAT AROUND SO DANGEROUS-LY

UGH IT'S ALL BROKEN AGAIN

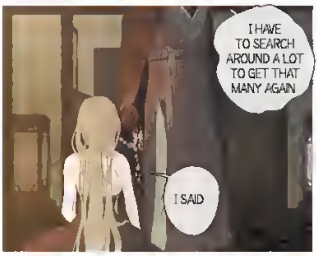
I HAVE TO SEARCH AROUND A LOT TO GET THAT MANY AGAIN
I SAID

Give it!!

HAA

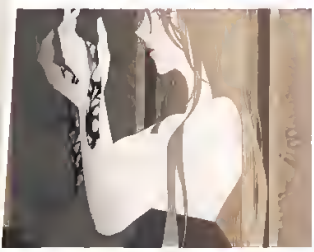

THANK GOODNESS.

IT'S NOT EVEN THAT IMPORTANT

WELL. IN THE FIRST PLACE, I DIDN'T WANT IT ANYWAY

SERIOUSLY GIVE ME A BREAK.
THESE ARE IMPORTANT SPHERES. PLEASE DON'T THROW THEM AROUND LIKE THIS.

IT DOESN'T MATTER SINCE IT'LL BREAK ANYWAY
YES YES. AND THANKS TO YOU I FEEL LIKE ALL OF MY EFFORTS ARE IN VAIN
STOP TOUCHING THAT THING AND PLEASE HELP ME CLEAN THIS UP.

YOU CAN TELL DUK AND BONG TO CLEAN THAT UP. CAN'T YOU?
BESIDES THAT, SUK WOF. HOW ABOUT THE SNAKE?

Traumerei Scans

Zines.....Jaime
Translation.....Anonymous
Edits.....Gene

Calling for help!
We need you for faster releases!
Know some Korean, Japanese, or Chinese? Have some knowledge in photoshop? Know how to redraw manga and webtoon? We need your help! For faster releases, we need more available staff, so please head over to our blog page <...BLOGSPOT.COM> and apply today!
JTL needed
Machi de Uwasa no Tengu no Ko
Some interesting looking webtoons need a KTL ;)
Chikutaku Bonbon
JTL needed